SPECIAL WARFARE TRAINING GROUP

STUDENT GUIDE

3 April 2026
OPR: SWTG/TGE

LOPEZ.JOSEPH.J.1120548456 Digitally signed by LOPEZ.JOSEPH.J.1120548456 Date: 2026.04.10 14:50:34 -05'00'

JOSEPH J. LOPEZ, Colonel, USAF
Commander

Table of Contents

1. Introduction 4
1.1. Congratulations. 4
1.2. Welcome. 4
1.3. Purpose. 4
1.4. Core Values. 4
Figure 1. USAF Core Values 4
2. General Information 5
2.1. Chain of Command. 5
2.2. Emergency Response. 6
2.3. Emergency Procedures 7
2.4. Off-Limits Areas. 7
2.5. Safety. 8
2.6. Distinguished Airmen Development Programs. 9
2.7. General Need-to-Know. 10
Table 1. Flag Conditions 14
3. Student Bill of Rights 14
3.1. Religion. 14
3.2. Student Feedback and Reporting Options. 14
Figure 2. Anytime Feedback QR Code 15
3.3. Mixed-Sex Areas. 15
3.4. Professional Conduct. 16
3.5. Sexual Assault Awareness and Reporting 17
Table 2. Sexual Assault Reporting Contact Information: 19
4. Conduct and Behavior 19
4.1. Conduct and Culture. 19
4.2. Duty Hours. 20
4.3. Customs and Courtesies. 20
4.4. Student Movement while on JBSA-Lackland. 21
4.5. Personal Relationships and Fraternization. 21
4.6. Drugs and Alcohol. 22
4.7. Tobacco. 22
4.8. Social Media. 23
5. Airman Responsibilities 23
5.1. Required Items. 23

5.2. Profession of Arms. 23
5.3. Airmen in Training Responsibilities. 23
5.4. Dress and Personal Appearance. 24
5.5. Personal Hygiene. 25
5.6. Physical Training. 25
Table 3. Initial Fitness Test (IFT) 25
Figure 3. Candidate Fitness Test Score Chart 26
Figure 4. Operator Fitness Test (DAFMAN 36-2905) 28
5.7. Phase Program. 28
Table 4. Phase Categories 28
5.8. Privately Owned Vehicles. 30
5.9. Visitors 30
5.11. Living Standards and Room Inspections Criteria. 31
6. Temporary Duty Locations 32
Attachment 1: Airmanship 200 33
Attachment 2: Routes of March (Chapman Training Annex) 34
Attachment 3: Authorized Student Parking Area 35
Attachment 4: Room Inspection Checklists SWTG Room Inspection Sheet 36

1. Introduction

1.1. **Congratulations**. For our newest military members, congratulations on graduating Basic Military Training (BMT) and welcome to technical training. You took the first step in your transition to military life and demonstrated your ability to conform to the standards of military discipline. Military training and adherence to standards are continuous throughout your United States Air Force (USAF) career. You must now show you can continue to embody these standards and internalize what it means to serve in the Profession of Arms.

1.2. **Welcome**. For our officers, retrainees, and prior service members, we would also like to welcome you to technical training. We look to you to continue embodying the highest of military standards and to take this opportunity to be a leader, wingman, and teammate by helping guide one another and hold each other accountable.

1.3. **Purpose**. The Special Warfare Training Group (SWTG) Student Guide has been provided to you as a guide for success while in technical training. Throughout this guide, you will see the term AiT (Airmen in training) which is defined as AiT assigned to the Special Warfare Training Wing (SWTW). Additionally, the term "student" is used interchangeably with trainees and candidates. Although you will find this guide helpful, refer to additional information such as AETCI 36-2651_2AFSUP, *Basic Military and Technical Training*, and your squadron-specific guidelines to maximize technical training and mission achievement. If you require additional clarification or assistance, seek out your Military Training Leaders (MTL).

1.4. **Core Values**. The USAF Core Values are the threads that weave through everything we do and influence our personal and professional activities and actions. They define our standards of conduct. Our standards of conduct define how Airmen should behave when interacting with others and when confronting challenges in the environment in which we live and work. See Figure 1.

Figure 1. USAF Core Values

2. General Information

2.1. Chain of Command. All AiT are expected to attempt to resolve all problems at the lowest level possible. If the problem persists, you may elevate the matter to a higher level in the chain of command for resolution. All dormitory (dorm) issues should be routed through an MTL. If a satisfactory resolution is not reached contact squadron leadership. ***NOTE***: Issues concerning hazing, maltreatment, unlawful discrimination, harassment, or sexual assault are not required to be routed through an MTL, course instructors, or leadership. Refer to sections 3.4. and 3.5. for more information on these issues.

2.1.1. Commanders and Directors. Commanders and Directors foster a professional military culture by ensuring all Air Force members assigned to their organization, whether officer, civilian, or enlisted, do their part to complete their assigned missions.

2.1.2. Senior Enlisted Leader. Senior Enlisted Leaders (SEL) provide leadership, management, and general supervision of their organization's enlisted force.

2.1.3. First Sergeant. First Sergeant provides a dedicated focal point for all readiness, health, morale, welfare, and quality of life within their organizations. The First Sergeant ensures the force understands the commander's policies, goals, and objectives, and liaises with support agencies (e.g., security forces, civil engineer, medical facilities, services, etc.). They are responsive to the needs of unit personnel and their families.

2.1.4. Flight Chief. Flight Chiefs are the primary authoritative figures that directly oversee flight operations and personnel, as well as oversee student personnel. The Flight Chief communicates concerns and student movement/student status coordination directly to key leadership.

2.1.5. Instructor Supervisor. The Instructor Supervisor (IS) leads the day-to-day activities of all instructors and candidates within their course. They ensure all standards are being met and evaluations are properly conducted and accomplished according to governing directives and regulations.

2.1.6. Military Training Leader. MTLs supervise all Non-Prior Service AiT residing in the dorm during technical training. They evaluate standards of conduct, performance outside of training, military bearing, and discipline while scheduling and conducting military training functions. They establish incoming, outgoing, and student entry briefings, conduct individual and group interviews, motivate personnel to develop military attitudes, effective human relations, and social skills for improving interpersonal and military relations assisting students in their adjustment to military life.

2.1.7. Team Leader. Team Leaders (TLs) are students appointed by instructors and/or MTLs. They provide peer-to-peer mentorship and assistance to other AiT; report health, morale, and welfare concerns to MTLs; and develop foundational leadership skills. They are responsible for end-of-day check-ins with the MTLs as well as relaying any significant information involving members of their team. TLs are typically the highest-ranking officer or non-commissioned officer (NCO) of the team.

2.1.8. Student Leader (NPS Airmen). Student Leaders (SLs) are students appointed by MTLs to improve airman morale, assist MTLs, and enhance personal leadership skills. They monitor NPS AiT assigned to their squadron or placed under their charge. They also ensure students comply with dorm and troop movement policies and procedures.

2.1.9. Special Warfare Readiness Detachment (SWRD). While you transition through the SW Pipeline there will be periods of time when you are a Student Not in Training (SNIT). This can occur for multiple reasons such as waiting on a course start date, washback, medical injury, or pending PCS. While in SNIT status you will be assigned to SWRD for the management of your daily operations. SWRD is broken down into four flights:

2.1.9.1. Effective Flight consists of students who are progressing through the pipeline as scheduled. Students who were previously in Ineffective Performance Flight or Medical Flight will join Effective Flight upon successful course completion.

2.1.9.2. Ineffective Performance Flight consists of students who were a washback/elimination from course due to lacking academic or physical performance during course. Upon successful completion of their failed course, students will be moved to Effective Flight.

2.1.9.3 Ineffective Medical Flight consists of students who incurred injury during or out of course or students resolving a medical issue such as waiver processing that prevents them from either entering course or progressing through training safely.

2.1.9.4. Reclassification Flight consists of students who are students who are getting reclassified into another Air Force Specialty Code (AFSC) or undergoing an Entry Level Separation (ELS).

2.2. Emergency Response.

2.2.1. Charge of Quarters (CQ). CQ's main responsibility is to ensure the security and safety of the dorm by securing all entry and exit points and providing fire watch services for the entire facility and surrounding areas.

2.2.1.1. AiT on CQ will arrive on time for assigned shifts and stay awake, alert, and professional as the CQ job is essential to ensuring the safety and security of those who reside in the dorm. If multiple squadrons are in the same facility, CQ responsibilities should be split between the occupying units.

2.2.1.1.1. CQ area will be kept neat and clean at all times.

2.2.1.2. MTLs will assign Students to perform CQ duties and provide training and instructions on key responsibilities and expectations.

2.2.1.2.1. Airman performing CQ are to review the CQ binder prior to every shift.

2.2.1.3. The use of personal electronic devices is prohibited during a CQ shift. This includes, but is not limited to laptops, cell phones, tablets, headphones, earbuds, etc.

2.2.1.4. When an NCO/SNCO (excluding student NCOs) enters the dorms, the student running CQ will call the area to standby, using “Standby” unless another NCO/SNCO is already present. Students will remain at parade rest until told to “Carry on.” All students will respond by stating “Hooyah or Roger Sergeant (Sir/Ma’am)” and then continue activities.

2.2.1.5. If an officer (excluding student officers) enters any building (dorms, Maltz’s reception area, etc.), the area will be called to attention by the students manning the CQ desk or the first student who identifies the officer entering the common area. Students will remain at the position of attention until told otherwise by the officer.

2.3. Emergency Procedures.

2.3.1. Emergency Evacuation. In the event of an emergency, all personnel will use any available fire exits and evacuate the building to the designated evacuation point. Dorm residents will familiarize themselves with all exits and procedures upon assignment to the dorm.

2.3.2. Fire Evacuation. In the event of a fire or fire alarm, all personnel inside the dorm will immediately stop current activities, evacuate the building through the nearest exit, make sure the door is closed, and gather at the designated evacuation area.

2.3.3. Tornado Watch. A tornado watch occurs when weather conditions are favorable for tornadoes to form in the area. When in a tornado watch, AiTs will follow instructions provided via MTLs, instructor cadre, giant voice, CQ, etc.

2.3.4. Tornado Warning. A tornado warning means that a tornado has been sighted in the surrounding area. The alert warning signal is a 3 – 5-minute steady tone. When the tornado warning sounds, immediately take the most direct route to the first floor and shelter in the hallways away from windows. If outside, remain calm and take shelter in the nearest building or low-lying area such as a ditch until the "All clear" is given. Once "All clear" is given by the giant voice, CQ, MTL, or your team lead, status of personnel must be provided to CQ for accountability purposes.

2.3.5. Active Shooter. When the active shooter warning sounds, immediately get inside a safe location and barricade the door. Do **not** open the door for anyone or for any reason. An "All clear" will be given once danger has passed.

2.3.6. Suicide Risk. If you notice someone showing signs of suicide risk, such as anxiety, hopelessness, self-destructive behavior (e.g., drug and alcohol abuse and/or talk of death), or have these thoughts yourself, seek help! Notify your chain of command, Mental Health, the emergency room, Military OneSource, and/or the chaplain.

2.3.6.1. Military OneSource: https://www.militaryonesource.mil/

2.3.6.2. Chaplain: 100% confidential.

2.4. Off-Limits Areas. The following areas are off limits to AiT residing in the Lackland & Chapman Anex dormitories:

2.4.1. All BMT areas, unless on official business and with a signed appointment slip.

2.4.2. BX, Mini-Mall, and the Shoppette during duty hours (see section 4.2.) unless written permission from an MTL on an AETC Form 341, *Excellence/Discrepancy Report.*

2.4.3. All construction areas.

2.4.4. Dorms belonging to non SWTW units or sister service units, unless directed by an MTL.

2.4.5. Dorms housing permanent party or temporary duty (TDY) personnel.

2.4.6. Base housing, on/off base lodging, or any off-base residences, unless approved by an MTL or Squadron Commander.

2.4.7. All other areas within the local community as listed on the bulletin board inside the dorm.

2.4.8. All Geographically Separated Unit's (GSU's) and Detachment's (Det's) will comply with local base policies that govern and prohibit certain off base establishments. Students will be briefed on such locations upon in-processing with their respective MTL team.

2.5. Safety. Safety is paramount to mission success and is everyone's responsibility. If an injury occurs in any way, seek medical attention, and notify the chain of command as soon as possible. Report all safety violations or hazards to the chain of command.

2.5.1. Motorcycles. Motorcycles, dirt bikes, motorized scooters, or mopeds are not authorized while assigned as a student to the SWTW.

2.5.2. Bicycles. Bicycle use is prohibited inside the dorms. In accordance with (IAW) DAFI 91-207, *The US Air Force Traffic Safety Program,* when utilizing a bicycle, tricycle, or other human-powered vehicle on AF installation roadways, personnel are required to:

2.5.2.1. Wear highly visible outer garments containing retro-reflective material during hours of darkness or limited visibility. Riders should wear a highly visible outer garment during daylight hours.

2.5.2.2. Wear a properly fastened, approved bicycle helmet.

2.5.2.3. Have bicycles that are equipped with front-facing, pedal, side, and a rear-facing reflectors consistent with Title 16, CFR Part 1512, *Requirements for Bicycles*.

2.5.2.4. Use marked bicycle lanes when they are available.

2.5.3. Non-Motorized Transportation Devices. These devices include skateboards, scooters, rollerblades, skates, and other wheeled devices used as transportation or for recreation. IAW AFI 91-207, *The US Air Force Traffic Safety Program*:

2.5.3.1. Do **not** use non-motorized transportation device inside the dorms.

2.5.3.2. Do **not** use non-motorized transportation devices on installation roadways. When using them in pedestrian areas, comply with all pedestrian-related traffic laws.

2.5.3.3. Wear an approved helmet while on AF installations when utilizing nonmotorized transportation devices.

2.5.4. Exercising on Streets.

2.5.4.1. Wear a reflective outer garment (vest, belt, or clothing) when jogging or walking on streets during the hours of darkness.

2.5.4.2. Only the lead outside corner personnel is required to wear reflective outer garments in formation.

2.5.4.3. Headphones are not authorized when using the street for exercise. Headphones are not authorized for use in any capacity if conducting exercise on public access roads. Headphones are authorized for use on designated running paths (i.e., base gym running track, rucking paths when not in formal training, etc.)

2.5.5. **Footwear**. Airmen must wear appropriate footwear outside the dorm room. Socks are not authorized footwear. Additionally, closed-toe shoes are required when utilizing a bicycle or any other non-motorized transportation device.

2.5.6. Chemicals. At no time will AiT mix chemicals or cleaning supplies.

2.5.7. Performance Enhancing Substances Policy.

2.5.7.1. A dietary supplement is a nutrient, extract, or other component that may or may not be derived from food items and is taken for specific health or performance benefits. These products have a supplement facts label on the container. Students are prohibited from using dietary supplements, unless approved in writing by a performance dietitian in coordination with a flight surgeon. Once approved, students receive a signed memo authorizing specific use.

2.5.7.2. Products containing hemp or cannabidiol, in any form, are prohibited.

2.5.7.3. For more information, review the *Special Warfare Training Wing Performance Enhancing Supplements* policy located on the information board in your dorm or visit https://www.opss.org/dod-prohibited-dietary-supplement-ingredients. See your MTL for further clarification.

2.5.8. **High-Risk Activities**. High-risk activities are activities having a higher potential for personal injury due to the level of competition, speed, risk, or skills needed and requiring greater agility, stamina, and dexterity. Prior to participating in any high-risk activity, AiTs must meet with their MTL to be scheduled for a personal safety briefing and must have an approved AF Form 4391, *High Risk Activities Worksheet*, signed by the squadron commander or a delegated representative.

2.5.8.1. Examples of high-risk activities include but are not limited to civil aircraft flying, hang gliding, skydiving, combatives, mixed martial arts (MMA), parasailing, white-water rafting, motorcycling, auto racing, scuba diving, boating, bungee jumping, bronco/bull riding, and extreme sports. See your MTL for further clarification.

2.5.8.2. If an injury occurs while engaging in a high-risk activity without proper permission, AiTs may be required to pay all medical costs related to the mishap.

2.6. Distinguished Airmen Development Programs.

2.6.1. Distinguished Airman Development Program (DADP). The purpose of the DADP is to assist MTLs, improve Airman morale, and enhance personal leadership skills. SLs monitor NPS AiTs assigned to their squadron or placed under their charge. They also ensure dorm and troop movement policies/procedures are complied with.

2.6.1.1. Additional student developmental opportunities include participating on the Drill and Special Activity Team, which is distinguished by the wear of a black rope; the Community Liaison Team which is distinguished by the wear of a white rope; and the SAPR Liaisons which is distinguished by the wear of a teal rope.

2.6.1.2. If you are interested in fulfilling any of these duties, see your MTL for more information.

2.6.2. Airmanship 200. All NPS Airmen will receive 2nd Air Force (2AF) implemented Airmanship-200 facilitated briefings. These briefings are designed to promote cultural development in NPS Airmen and equip them with fundamental skills that are essential to effective risk management, situational awareness, and decision making.

2.6.2.1. See attachment 1 for Airmanship 200 course details and timelines.

2.7. General Need-to-Know.

2.7.1. Family Emergencies. In the event of a family emergency, contact the first available MTL and they will assist with guidance on how your family must contact their local American Red Cross office. A Red Cross notification will be initiated and submitted to the chain of command. This notification is required to coordinate emergency leave, if authorized.

2.7.2. Bulletin Boards. Make sure to read all common area bulletin boards for messages and information daily as important information will be posted or updated frequently.

2.7.3. AiT Status Changes. AiT residing in the dorm will notify MTLs of changes in their status immediately as these can affect orders/assignments. All other AiT will notify the scheduling office when there is a status change, to include: graduation date changes, block test failures, washbacks or elimination from training, quarters, medical waivers, marriage, etc.

2.7.4. Prohibition of Water Confidence Drills Outside of Standard Lesson Plans. Students are not allowed under any circumstances to practice any subsurface water training outside of regularly scheduled instructor-led lessons IAW official plans of instruction (POI) and lesson plans (LP). The water-based training done in SWTG courses is inherently dangerous. Course POIs and LPs have risk management (RM) embedded in them. Furthermore, properly trained instructors and medical personnel are on the pool deck to supervise and ensure students remain safe. Open swim times at public-use pools (e.g., Skylark pool and Ft. Sam Houston pool) do not have the same RM control measures in place. As such, any person who attempts to train on their own during an open swim time recklessly endangers themselves and those around them.

2.7.5. SWTG Courses.

2.7.5.1. The SWTG conducts technical training for the following AFSCs:

- 1Z1X1 - Pararescue (PJ)
- 1Z2X1 - Combat Control (CCT)
- 1Z3X1 - Tactical Air Control Party (TACP)
- 1Z4X1 - Special Reconnaissance (SR)

- 19ZXA - Special Tactics Officer (STO)
- 19ZXB - TACP Officer (TACPO)
- 19ZXC - Combat Rescue Officer (CRO)

2.7.5.2. Wait time between courses may vary based on availability, medical clearance, government travel criteria (e.g., travel voucher/authorizations, government travel cards, etc.), and airline flight availability.

2.7.6. Student not in Training (SNIT) Profile Policy.

2.7.6.1. Profile Notifications.

2.7.6.1.1. For students on a profile Special Warfare Operational Medical Squadron (SWOMS) will discuss current student status with Special Warfare Readiness Detachment (SWRD) personnel and refer the member to the SNIT Review Council and Board.

2.7.7. Elimination from SW Training.

2.7.7.1. Course elimination is delegated by the SWTG/CC to the course-owning SWTS commander. Students may be eliminated from an AFSPECWAR IST course for but not limited to, the following reasons (described in more detail below):

2.7.7.1.1. Academic Failure. Failure to meet minimum academic performance standards or progress check criteria as outlined in the Course Training Plan (CTP).

2.7.7.1.2. Performance Failure. Inability or failure to meet physical fitness or performance standards required for the course.

2.7.7.1.3. Failure to Train (FTT): Able-bodied students are expected to complete all training to the best of their ability; failing to do so may be considered FTT. Examples of FTTs include but are not limited to walking during running events, falling out of or losing sight of a formation, failing to actively engage in training, failing to meet written objective practice standards, etc. Instructors will conduct a record review whenever a FTT is issued in order to provide more effective counseling to the student and to determine whether a washback or removal recommendation is warranted.

2.7.7.1.4. Self-Initiated Elimination (SIE): Students may elect to eliminate themselves from training by removing their volunteer status. SIE is an intentional decision by the student to no longer pursue an AFSPECWAR SW specialty. ***NOTE:*** If the student exercises the option to SIE, they may be subject to discharge.

2.7.7.1.4.1. SIE occurs when candidates indicate to an instructor that they no longer wish to continue in training (e.g., they verbalize “I quit,” “I don’t want to be here anymore,” “I self-eliminate,” etc.). If you choose to SIE from a course, you must fill out an AF Form 174, turn in gear, and report to an MTL for further guidance. You will not be reinstated in the course. There is ***no*** 24-hour “cooling-off” period.

2.7.7.1.4.2. To SIE, verbally notify the lead instructor of your desire to SIE. You may also be required to perform physical actions signifying your decision to SIE to your class (e.g., blowing a horn). You will not be

required to make any verbal SIE statement directed at the student body or your peers. However, you must clearly communicate your intentions to SIE to instructors.

2.7.7.1.4.3. Your SIE will only discontinue your training when it is safe to do so.

2.7.7.1.4.4. Report to your lead instructor, class proctor, or course chief, as available and appropriate, to declare your intentions to SIE if electing to SIE before/after the training day, during administrative time, or any other time outside of a training event or training hours.

2.7.7.1.4.5. Report to your MTL or SWRD program staff and declare your intentions to SIE if you are in SNIT status (e.g., not currently enrolled in a course).

2.7.7.1.5. Quitting by Action (QBA). Students refusing to train verbally, or by absence of action, or purposely refusing to begin or complete an event as directed. Examples of QBAs include but are not limited to stopping during running or rucking events, refusing to enter or prematurely exiting the pool, refusing to complete a training event, etc. Receiving a QBA will trigger an elimination decision from the course-owning SWTS commander (Ineffective in Training Performance).

2.7.7.1.6. CFT Failure. Following selection, AFSPECWAR IST students are expected to pass a CFT at any time. In the event of a CFT failure, refire CFTs will be conducted NET 48 hours and NLT 72 hours from an initial CFT. Failing a CFT and the associated refire will trigger an elimination decision from the course-owning SWTS commander (Ineffective in Training – Performance).

2.7.7.2. All non-selects from SWAS or SIE Airmen (including Active Duty, Air National Guard, Air Force Reserve, or cross-service) are required to wait a minimum of two years (or as documented on AETC 125A) after the date of non-selection or SIE, before being eligible to return to attempt SWAS again.

2.7.7.3. Upon elimination from training, AiTs will work with their MTLs to fill out their six AFSC preferences on the AETC Form 125A, *Record of Administrative Training Action*. Preferences do not guarantee job placement. The needs of the Air Force come first, followed by preference. The AETC Form 125A is routed to the squadron commander for signature and then routed to 2AF/Det 1 for reclassification.

2.7.7.4. You are financially liable for all issued gear. You will be required to pay for any missing equipment prior to departing the area.

2.7.7.5. Recruiters Assistance Program (RAP). Administration of RAP is the responsibility of the individual AiT and the recruiting squadron.

2.7.7.5.1. RAP is designed to allow Air Force members to work with Enlisted Accession (EA) and Officer Accession (OA) recruiters by providing personal testimonials, assisting in obtaining school lists, participating in delayed entry program (DEP), Commander's calls, and performing other recruiting related tasks.

2.7.7.6. RAP is a privilege, not a right. Individuals who do not present the proper Air Force image or individuals with disciplinary action may be denied the privilege to participate in RAP. Additionally, recruiting squadrons may deny AiT participation in RAP, even with a flawless record.

2.7.7.7. To participate in RAP, AiT must submit a properly completed AFRS IMT 1327 to their MTL and Recruiting RAP monitor via e-mail 4 weeks prior to graduation IAW AFRS RAP Handbook.
2.7.7.8. AiTs choosing to participate in RAP will be authorized no more than 12 days of RAP (running from Monday through Friday of the following week and include ONLY one weekend), which is non-chargeable leave, in conjunction with their accrued leave.

2.7.7.9. Under normal circumstances, an AiT's report no-later-than date (RNLTD) will not be adjusted to accommodate RAP or leave.

2.7.7.10. Leave. While in the AFSPECWAR Pipeline, student training and readiness for training is the priority, and leave is considered on a case-by-case basis. Please see MTLs for current guidance.

2.7.8. Flag Conditions.

2.7.8.1. AiT conducting outdoor activities should obtain information on the heat stress index and follow the preventive measures below.

2.7.8.1.1. Drink plenty of water and consume small amounts frequently throughout the day.

2.7.8.1.2. Wear loose-fitting clothes.

2.7.8.1.3. Avoid alcohol and caffeinated beverages if engaging in strenuous activities.

2.7.8.1.4. Be aware of heat injury symptoms and first aid for heat injuries.

2.7.8.1.5. Slowly acclimate yourself to Texas heat, up to 7 days.

2.7.8.1.6. Modify activity schedules to perform the heaviest work at the coolest time of day.

2.7.8.1.7. The table below displays colored flags to represent the heat index zones upon notification of the heat stress advisory. The flag conditions are as follows:

Table 1. Flag Conditions

Heat Stress Index (°F) (or WBGT Index)	Flag/Zone Color	Recommended Activity Restrictions
82 - 84.9	Green	Use discretion in planning strenuous activity.
85 - 87.9	Yellow	When mission permits, limit strenuous exertion; avoid activity in direct sun; observe personnel for water consumption and signs of heat illness.
88 - 89.9	Red	When mission permits, curtail non-essential strenuous tasks; avoid activity in direct sun; observe personnel for water consumption and signs of heat illness.
90 and higher	Black	Highest risk of heat casualties; suspend all but essential strenuous tasks to meet operational requirements; avoid activity in direct sun; observe personnel for water consumption and signs of heat illness.

3. Student Bill of Rights

3.1. Religion. You have the right to participate in religious activities.

3.1.1. Inform your MTL if a conflict arises that might prevent your attendance at religious services. Your MTL will notify the flight or squadron commander to seek approval for exceptions.

3.1.2. You are responsible for informing the chain of command of participation in religious services that affect your health, morale, and well-being (i.e., religious fasting requirements).

3.1.3. NPS AiT may attend religious services at off-base chapels IAW phase restrictions. The MTL flight chief or higher, may approve exceptions.

3.2. Student Feedback and Reporting Options. You have the right to provide feedback and report concerns. You have the opportunity to improve training. Your feedback must include specific details so action can be taken. While you are encouraged to use the chain of command to resolve issues, there are options for confidential feedback.

3.2.1. Professionalism. If an allegation or claim of misconduct or criminal activity is reported during the feedback process and prompts an inquiry and/or investigation, the reporting member may be asked to provide a statement. ***NOTE***: If you suspect any misconduct or criminal activity, you should not wait until the end-of-course (EOC) or exit surveys to report it. Report it immediately to your MTL or First Sergeant.

3.2.2. End-of-Course (EOC) Surveys. Graduates from each course will have the opportunity to provide feedback at the completion of each SW training course to include SWAS. These results are used to improve training and base operating support. All feedback remains confidential. Students may provide feedback on: Technical Training instructors and curriculum, MTLs, Quality of Life, and overall professionalism.

Figure 1. Anytime Feedback QR Code

3.2.3. Anytime Feedback QR Code. This option allows you to provide anonymous feedback anytime throughout pipeline training. Use this for feedback that requires anonymity and for circumstances that can be easily addressed without contention through the chain of command. However, when names are not provided, it can severely hamper our ability to substantiate a claim, as it doesn't allow for clarification or refinement of details. Feedback received goes to SWTG Training Evaluators.

3.2.4. Second Air Force Professionalism Survey. This survey allows students to report any form of unprofessionalism or misconduct to Second Air Force. The feedback provided in this survey will go to trusted agents within training squadrons, SWTG and 2AF. The QR code and link is available in all classrooms.

3.2.5. AETC Form 736, *Student Feedback*. Available in all training classrooms.
3.2.6. Exit Surveys. Students who SIE or are eliminated from training (other than for disciplinary or medical reasons) will complete a survey to provide feedback on institutional effectiveness before being reassigned in the pipeline or departing the SW campus.

3.2.7. SWTW/IG. Although you are encouraged to use your chain of command or the previous feedback instruments to resolve issues, the SWTW Inspector General (IG) is available for complaint resolution and fraud, waste & abuse (FWA) allegations. Airmen of all ranks, family members, civilians and retirees can file IG complaints. No one can restrict you from communicating with the IG. No one can reprise (i.e., take negative action) against you for communicating with the IG. Compliance, identity, and communication with the IG is protected information. The SWTW/IG office can be reached at (210) 671-4246 or SWTG.IG.inspectorgeneral@us.af.mil to file a complaint or report FWA. Caller identity will be protected.

3.3. Mixed-Sex Areas.

3.3.1. Government Quarters. AiT will room with AiT of the same sex. When conducted Field Training Exercises AiT sleeping arrangements will not be separated for safety and accountability purposes. Any other housing arrangements must be approved in writing by the Wing Commander.

3.3.1.1. In public mixed-sex areas, AiT will be fully clothed at all times.

3.3.1.2. When removing undergarments is necessary, AiT will do so in a private location (i.e., stall, single-sex locker room, etc.).

3.3.1.3. Each course will have specific guidelines for their facilities and protocols.

3.3.2. Staging Areas. Staging areas consist of any location where personnel assemble and are ready for tactical assignment.

3.3.2.1. All staging areas are mixed sex.

3.3.2.2. No Airman will be fully nude (exposing their genitals or female breasts) in any staging area.

3.3.2.3. When changing is necessary while in a staging area, no Airman will remove their spandex/undergarments unless in a stall or other private area.

3.3.3. Restrooms. Any mixed-sex restroom will have stalls that extend from the floor (with no more than a two-inch gap) to at least six feet above the ground. In any training location where restrooms are not mixed-sex, males and females will have equal access to restrooms to the greatest extent possible. Equal access means both restrooms are within 100 yards of each other in field training and on the same floor as the AiT's room in a dorm setting.

3.4. Professional Conduct

3.4.1. All AiT have the right to experience a training environment free of hazing, maltreatment, discrimination, and harassment. If you experience hazing, maltreatment, discrimination, or harassment, utilize your chain of command without fear of any repercussions against you or your military career. You may also contact the local Military Equal Opportunity (MEO) office. MEO contact information is located on the dorm and/or schoolhouse bulletin board.

3.4.2. Hazing. Hazing is defined by AFI 36-2909_AETCSUP_2AFSUP, *Air Force Professional Relationships and Conduct,* paragraph 4.10., as any conduct whereby Service members or DoD employees, regardless of rank and without proper military or other governmental purposes, but with a nexus to military Service cause another Service member, regardless of rank, to suffer or be exposed to any activity which is cruel, abusive, humiliating, oppressive, demeaning, or harmful. Hazing includes acts that are physically or psychologically damaging or create a risk of physical or psychological injury to Service members. Hazing can be conducted using electronic devices or communications by other means including media, as well as in person. Military personnel shall not engage in or attempt to engage in hazing.

3.4.2.1. Hazing is prohibited. No AiT or service member attached to the SWTG, including geographically separated units, operating locations, and detachments, will engage in hazing or consent to having any acts of hazing imposed on them at any time. No one in a supervisory position will, by act, word, or omission, condone or ignore hazing if they know or reasonably suspect hazing may have occurred. Consent to hazing is not a defense for disregarding this policy.

3.4.3. Maltreatment. Per AFI 36-2909_AETCSUP_2AFSUP, maltreatment is defined as any conduct that consists of cruelty, oppression, abuse of a subordinate by a superior. Maltreatment includes unwanted physical contact, verbal communication, and sexual harassment. This conduct may occur among military training instructors, military training leaders, instructors, and staff members; conduct between military training instructors, military training leaders, instructors, and/or staff and trainees and/or students; and conduct among trainees and/or students.

3.4.3.1. Maltreatment is prohibited. No AiT or service member attached to the SWTG, including geographically separated units, operating locations, and detachments, will engage in maltreatment or consent to having any acts of maltreatment imposed on them at any time. No one in a supervisory position will, by act, word, or omission, condone or ignore maltreatment if they know or reasonably suspect maltreatment may have occurred. Consent to maltreatment is not a defense for disregarding this policy.

3.4.4. Unlawful Discrimination or Harassment. Harassment and discrimination of any kind is not tolerated. Violations may constitute an offense under the Uniform Code of Military Justice and may result in disciplinary or adverse action.

3.4.4.1. Unlawful Discrimination. DAFI 36-2710, *Equal Opportunity Program*, defines unlawful discrimination against military members as any unlawful action that denies equal opportunity to persons or groups based on their race, color, sex (including sexual harassment), national origin, religion, or sexual orientation. The right to nondiscrimination based on religion includes the right to reasonable accommodation of one's religious beliefs and practices. See AFPD 52-2, *Accommodation of Religious Practices in the Air Force,* for additional guidance regarding reasonable accommodation of religious beliefs and practices.

3.4.4.2. Unlawful Harassment. DAFI 36-2710, defines unlawful harassment as creating an intimidating, hostile working environment for another person based on a person's race, sex (including pregnancy, gender identity, and sexual orientation), color, religion, national origin, age (40 or older), genetic information, disability, or prior equal opportunity activity. A hostile work environment is a series of acts that are so severe or pervasive as to alter the terms and conditions of employment. The acts which make up the hostile environment may be discreet acts or ones which taken alone, do not rise to the level of an adverse employment action. The use of disparaging terms with respect to a person's protected class contributes to a hostile working environment and will not be tolerated.

3.4.4.3. Unlawful Sexual Harassment. DAFI 36-2710, defines unlawful sexual harassment as unwelcome sexual advances, requests for sexual favors, and other verbal and/or physical conduct of a sexual nature particularly when submission to such conduct is made directly or indirectly as a term or condition of employment, and/or when submission to, or rejection of, such conduct is used as a basis for an employment decision affecting the person.

3.5. Sexual Assault Awareness and Reporting. You have the right to experience a training environment free of sexual assault.

3.5.1. Sexual Assault Awareness. The USAF has ***no*** tolerance for sexual assault because it is a crime and goes against our core values.

3.5.2. The USAF is a family. Sexual assault affects everyone: individuals, the unit, and the USAF. An assault on any Airman is an assault on all Airmen. You are training to defend each other in the most dangerous situations. Protect that training and trust in your teammates by actively preventing sexual assault.

3.5.3. If sexual assaults occur, respond sensitively to the victim, whether male or female. Listen empathetically, without judgment. Refrain from gossip. Rise above idle talk that can only hurt other Airmen. Know the roles that contribute to sexual assault perpetrator, facilitator, and passive bystander, and act to overcome or avoid these roles. Inappropriate jokes and comments that degrade or disparage a person or group of people based on their sex can contribute to a hostile work environment. Take a stand against any disrespectful behaviors towards others. ***NOTE***: Close physical contact can and will occur during training. Overnight operations are an inherent component of field and tactics training. AiT will work and sleep in proximity in an operationally representative manner and are expected to treat all staff, personnel, cadre, and other AiT with dignity and respect. Appropriate, close physical contact should be expected during the following training activities: Gear fitting and inspections, pool sessions, buddy carries, self-aid and buddy care, combatives, patient assessment (PJ).

3.5.4. Sexual Assault Reporting.

3.5.4.1. Restricted Reporting. This option is available for victims of sexual assault who wish to confidentially disclose the crime to specifically identified individuals without triggering the official investigative process or notification to their chain of command. Service members who are sexually assaulted and desire restricted reporting under this policy must report the assault to one of the following: Sexual Assault Response Coordinator (SARC), Sexual Assault Prevention and Response Victim Advocate (SAPR VA), or a healthcare provider. ***NOTE***: While Victim's Counsel (VC) and chaplains have confidentiality/privilege, they DO NOT TAKE Restricted Reports but allow victims to keep their right to a Restricted Reporting option.

3.5.4.2. Expanded Eligibility to File a Restricted Report. Providing victims did not personally report the sexual assault incident to law enforcement (e.g., Military Criminal Investigation Organization [MCIO], Air Force Office of Special Investigations [AFOSI], or Security Forces personnel serving in Law Enforcement capacity), and they did not previously elect to make an unrestricted report by signing a DD Form 2910 with a SARC or SAPR VA on the same sexual assault incident. The victim can file a restricted report even if they disclosed the sexual assault incident to their commander or to personnel in the chain of command. ***NOTE***: Commanders and/or personnel in the supervisory chain of command are still mandatory reporters. They will report whatever is disclosed to AFOSI. Sexual assault victims are eligible to file restricted reports even if:

3.5.4.2.1. They disclosed the sexual assault incident to their commander or to personnel in the chain of command.

3.5.4.2.2. There is an ongoing MCIO investigation into the sexual assault incident initiated by a third party and not due to the victim's disclosure to law enforcement.

3.5.4.2.3. The MCIO investigation into the sexual assault incident has been closed.

3.5.4.3. Unrestricted Reporting. This option is available for victims of sexual assault who desire an official investigation and command notification in addition to healthcare, victim advocacy, and legal services. When selecting unrestricted reporting, the victim should use current reporting channels (chain of command, law enforcement, SARC, SAPR VA, or request healthcare providers) to initiate an investigation. Upon notification of a reported sexual assault, medical personnel, law enforcement, chain of command, and SARC will be notified. SARC will immediately assign a SAPR VA and inform the victim of their right to speak to a Victims Counsel. At the victim's discretion/request, the healthcare provider shall conduct a sexual assault forensic examination, which may include the collection of evidence. Details regarding the incident will be limited to only those personnel who have a legitimate need to know.

3.5.4.4. Victims Counsel (VC) is part of a larger USAF program to combat sexual assault. The purpose of the VC is to provide advice and advocacy and empower victims through independent legal representation. Contact information for your location is listed below in Table 2.

Table 2. Sexual Assault Reporting Contact Information:

Base	24/7 Hotline	VC or SARC	Other
Fort Benning	(706) 566-7393	(706) 545-6649	Office (706) 545-8740 (706) 5457594
JBSA-Lackland	(210) 808-7272	(210) 671-7273	
NSA Panama City	(877) 955-5247	(850) 774-7977	VA (850) 625-1413
Kirtland AFB 2000 Wyoming Blvd	(505)846-7272 or text (505)977-6683	SARC: (505)846-6297 (505)263-4107	VA: (505)846-6297 (505)846-4235
Pope Army Airfield	(910) 394-7272	SARC: (310) 394-4551 VC: (919) 722-2660	
Yuma Proving Ground Bldg 301 (across from Cox Field)	(928) 920-3104	(928) 328-2501	
JBLM- SERE Training 100 COL Joe Jackson Blvd Bldg 100	(253) 389-8469	(253) 982-7272	SHARP (Army) (253) 477-2083 or (253)389-8469

4. Conduct and Behavior

4.1. Conduct and Culture. Part of the Air Force culture is reiterating and emphasizing the importance and necessity of professionalism, dignity, respect, and living by the Air Force Core Values. Maintaining these standards is especially important in the SW technical training pipeline regardless of rank, position, or location. Prior service and NPS enlisted, and officers will comply with the following:

4.1.1. Always conduct yourself in a professional manner on or off base and report unprofessional conduct and behavior through the chain of command immediately.

4.1.2. Demonstrate respect and courtesy towards all permanent party regardless of rank, duty title, or position (e.g., coaches, instructors, Human Performance staff, MTLs, and civilians within Special Warfare).

4.1.3. Do **not** engage in physical or verbal conflicts.

4.1.4. Do **not** wear soiled or smelly clothing, sleeveless shirts, or open-toed shoes in dining facilities (DFAC).

4.1.5. Contact your chain of command or use the anonymous Anytime Survey QR code (Figure 2) located on page 15 of this handbook and in all classrooms and high-traffic student areas for questions, comments, or concerns.

4.2. Duty Hours. Duty hours are established at the discretion of the squadron commander. Duty hours remain in effect until you have been released by an MTL, which will occur through a face-to-face briefing prior to your departure for the day.

4.2.1. All AiTs must be in uniform during the duty day. The uniform of the day is defined as the garrison uniform, also known as the operational camouflage pattern (OCP), IAW AFI 36-2903. *Physical training (PT)* gear is only authorized while participating in PT, while transiting to perform PT activities, or while conducting details that are likely to soil one's OCPs. Teams should be wearing the same uniform at any given time. (e.g., following completion of team PT, the entire team changes into OCPs for the remainder of the duty day). Students will remain in the applicable uniform until they have received an end-of-day briefing from an MTL.

4.2.2. Cell phones may be carried but will not be used during duty day hours or during PT, except in emergencies.

4.2.3. Headphones or earbuds will not be worn or utilized in any uniform combination except for use while performing individual PT at the fitness center or on designated running paths (i.e., base gym running track, rucking paths when not in formal training, etc.).

4.2.4. Students must quick-time or double time during duty hours. AiTs on a medical waiver must march or walk IAW waiver restrictions.

4.2.5. Students are not allowed to be in their room during the duty day without MTL approval.

4.3. Customs and Courtesies.

4.3.1. You will apply what you learned in BMT concerning customs and courtesies, standards, and discipline.

4.3.2. Reporting procedures are utilized in training areas. Training areas are defined as all academic, administrative, and dorm areas, or any other area AiTs conduct military duties. These areas include all training squadron, group, and wing headquarters, medical clinics, military personnel sections, or any in/out-processing appointments or briefings.

4.3.3. Reporting: IAW AETCI 36-2651_2AFSUP, *Basic Military and Technical Training,* para. 4.28.2., prior to speaking to a noncommissioned officer, senior noncommissioned officer, or officer, Airmen will come to the position of attention, salute (as appropriate), and state the addressee's full rank (Staff Sergeant, Technical Sergeant, Lieutenant Colonel, etc.) and last name, followed by "Airman (last name) reports as ordered." The Airman will remain at the position of attention unless directed otherwise. Once dismissed, the Airman will return to the position of attention, salute (as appropriate), and execute the proper facing movement(s) to depart the area.

NOTE: During emergencies, no reporting statement is required. All AiTs will accept and execute all duties, instructions, responsibilities, and lawful orders in a timely and efficient manner.

4.3.4. Students in all uniforms (to include USAF and SWTW PT gear) who are static or transiting outdoors will salute all uniformed officers (including students) where rank is visible while rendering an appropriate verbal greeting (e.g., "Good afternoon, Sir/ Ma'am"). If students cannot salute (e.g., carrying a water jug or utilizing crutches) or while wearing civilian clothes, they will still render the appropriate greeting.

4.3.5. If passing any member of the SWTW staff while in transit, regardless of duty hours or uniform, students will render appropriate verbal customs and courtesies (e.g., "Good afternoon, Chief.").

4.3.6. When an MTL, instructor, cadre, or civilian enters the area (to include a classroom, training pad, dorm room, or pool deck), students will call the area to "Stand by" unless another instructor is already present in the area. Students will remain at the position of parade rest until told to "Carry On." All students will respond with, "Hooyah or Roger Sergeant (Sir/Ma'am)" and then will continue activities.

4.3.6.1 . Students will call the area to attention using "Team, Tench Hut" when an officer (not a student officer) enters the area.

4.4. Student Movement while on JBSA-Lackland.

4.4.1. All AiT moving on foot to and/or from any official courses and/or appointments during duty day hours on JBSA-Lackland will proceed at double-time pace in a two-abreast formation, regardless of phase, course, or location across the SWTW Campus. ***NOTE***: Double-time is not required when in Service uniform (Blues).

4.4.2. Students will conduct all transits as a team, when able. When in groups of 4 or more, students will form up and may conduct cadence calls (i.e., jodies). Cadence calls will be loud, but professional. Students will utilize existing sidewalks or pathways, deploying road guards as required.

4.4.3. All AiT must utilize "route of march" (RoM) (utilization of grass area is prohibited outside of the training environment). See attachment 2.

4.4.4. AiT who are carrying water jugs or heavy team gear (log, weapon, or training aid) will march at a brisk Quick-Time behind their team formation, if required due to a load.

4.4.5. AiT wearing rucks or wearing blues/service dress will proceed in formation at a brisk Quick-Time.

4.4.6. AiT who are on a profile approved by Human Performance Support Group or medical professional, will wear reflective belts to delineate that they are unable to double-time, and will proceed with a brisk quick-time, or as able based on their profile.

4.5. Personal Relationships and Fraternization.

4.5.1. AiT will not develop, attempt to develop, or engage in unprofessional relationships of any kind with any permanent party members, TDY personnel, or other AiT, whether officer or enlisted, and will avoid the appearance of such behavior.

4.5.2. AiT are expected to maintain professional boundaries and avoid social interactions with permanent party personnel, instructors, and other base staff, both military and civilian.

4.5.3. AiT will not engage in public displays of affection (i.e., hugging, handholding, kissing, etc.) while in uniform on or off base, or when out of uniform on base.

4.5.4. AiT will not borrow, loan, or accept money from AETC faculty or staff.

4.5.5. AiT will not gamble with AETC faculty or staff. Officers and enlisted will not gamble with one another.

4.6. Drugs and Alcohol.

4.6.1. Drugs. The use of performance enhancing drugs, illegal drugs or unauthorized use, possession, or distribution of prescription drugs are not tolerated in the USAF. While some drugs are legally sold in public (e.g., Spice, K2, KRATOM, Delta-8 THC, etc.), they are illegal to use while in the USAF. Any use of an intoxicating substance that is inhaled, injected, consumed, or introduced into the human body in any manner to alter mood or function may be punishable under Article 92 of the Uniform Code of Military Justice (UCMJ) and may result in disciplinary or administrative action. Applicable laws pertaining to these substances will apply.

4.6.2. Alcohol.

4.6.2.1. Use and possession of alcohol and alcohol containers is strictly prohibited inside the dorm and on any Special Warfare campus.

4.6.2.2. AiT will not possess, purchase, or consume alcohol if under the age of 21.

4.6.2.3. AiT of legal drinking age will not purchase alcohol for anyone under the age of 21 nor consume alcohol 12 hours prior to their report time/duty hours.

4.6.2.4. AiT in Phase 1 will not consume alcohol products at any time.

4.6.2.5. AiT in Phase 2 and 3, of legal age, may consume alcohol products only outside of the duty day on the weekends.

4.6.2.6. AiT are not allowed to consume alcohol products 12 hours prior to duty.

4.6.2.7. Applicable laws pertaining to these substances will apply.

4.7. Tobacco. The use of tobacco products in the dorm, training environment, and any government facility is prohibited at all times. Tobacco products include all products that may be configured to deliver nicotine, including but not limited to, cigars; cigarettes; electronic nicotine delivery systems (END such as electronic cigarettes (e-cigarettes); stem pipes; water pipes; hookahs; vaporizers; smokeless products that are chewed, dipped, sniffed, or "vaped"; and any other nicotine delivery system that the Food and Drug Administration (FDA) defines as a tobacco product, and are thus prohibited IAW AFI 48-104, *Tobacco Free Living*, tobacco use is prohibited while in uniform by all students in technical training.

4.7.1. AiT under the age of 21 will not possess, purchase, or use tobacco products.

4.7.2. AiT of legal age to purchase/use tobacco products will not purchase products for anyone under the age of 21.

4.7.3. AiT in Phase 1 will not use or possess tobacco products at any time.

4.7.4. AiT in Phase 2 and 3, of legal age, may use tobacco products only outside of the duty day in designated tobacco use areas. The tobacco/tobacco products must be secured in dorm wall-locker when not in use.

4.7.5. Applicable laws pertaining to these substances will apply. See specific squadron policies regarding the use of tobacco products.

4.7.6. Use of smokeless tobacco products are prohibited in any variation of uniform.

4.8. Social Media. Due to the sensitive nature of the training conducted at the SWTG and the need to protect the identity of future operators from unnecessary disclosure, AiT will not post any statements or photographs on any form of social media (including but not limited to Facebook, Reddit, Tinder/Bumble, Twitter, Instagram, etc.) that include SWTW facilities, training, or individuals in uniform. Exceptions must be approved by SWTS Operations staff in writing. If contacted by an external entity for a statement for a media outlet or podcast, AiT will refer the requestor to the SWTW Public Affairs office.

5. Airman Responsibilities

5.1. Required Items. AiT will the following items at all times: Common Access Card (CAC), two (2) filled-out AETC Form 341, *Excellence/Discrepancy Report,* Dorm proximity card (electronic key card) or physical key, phase card (applicable to all NPS AiT), and wallet/hotline card.

5.2. Profession of Arms. AiT will continue to develop in the profession of arms and their assigned technical specialty by becoming familiar with the following (found at https://www.e-publishing.af.mil):

- AFH 36-2618, *The Enlisted Force Structure*
- AFI 1-1, *Air Force Standards*
- AFPD 1, *Air Force Culture*
- AFH 1, *The Airman Handbook*
- DAFI 36-2903, *Dress and Personal Appearance of Air Force Personnel*
- Special Warfare Training Wing Handbook

5.3. Airmen in Training Responsibilities. All AiT will:

5.3.1. Use customs and courtesies listed in this guide in chapter 4.

5.3.2. Put forth their best effort during all training events.

5.3.3. Self-identify to the lead instructor if injured, prior to and/or during training. Additionally, disclose all duty limiting medical profiles to the lead instructor and your MTL prior to and/or during training.

5.3.4. Track and fulfill your own administrative requirements, to include travel vouchers, government travel card (GTC) payments, medical status, medical appointments, waiver, and physical renewals. MTLs and SWTS staff will assist as required, but you are ultimately responsible for your status and readiness to train. You will be held accountable for these administrative requirements.

5.3.5. Be on active flying status during training. A SW physical is required for all SW AFSCs. If, for any reason, you need to seek medical attention of any kind, (including specialty care), you must do the following:

5.3.5.1. Notify your Instructor, MTL, and team leader.

5.3.5.2. Seek initial medical care through SWOMS by going to sick call or schedule an appointment with a medical provider in Bldg. 150 or 5570. SWOMS may provide specialty referrals and discuss implications for training status, as required. While attending courses at the GSU's and Det's, all students will be briefed upon in-processing, on standard operating procedures to schedule medical and sick call appointments from their respective MTLs that will apply to that specific location.

5.3.5.3. Failure to do the above, even for elective procedures, may negatively impact your training, including but not limited to, washback or elimination from the pipeline.

5.4. Dress and Personal Appearance.

5.4.1. All AiT will adhere to their respective grooming standards per DAFI 36-2903, *Dress and Personal Appearance of Air Force Personnel*, for all dress and appearance standards. In addition, AiT will follow any additional location-specific policy or guidance. The following authorized deviations are in place for safety purposes:

5.4.1.1. AiT will remove all ear and body piercings during the training day.

5.4.1.2. AiT will not wear metal rings; however, rubber rings are authorized.

5.4.1.3. AiT will abide by recommended hair standards for pool safety.

5.4.1.4. Undergarments vary based on sex. The proper undergarments will be worn according to the AiT's sex.

5.4.1.5. AiT may only wear religious medallions during academic classroom time. Requests for a religious exemption may be made through the chaplain and require approval by the squadron commander.

5.4.1.6. The field multi-cam uniform will not be worn around any campus unless required by a course or with specific authorization from SWRD or course leadership.

5.4.1.7. AiTs wearing field multi-cam uniform enroute to and from training will wear the OCP cover (hat).

5.4.1.8. Students will wear garrison OCPs when conducting official business, attending appointments (e.g., finance, medical, MPF) or while conducting business with any SWTW personnel and while on TDY status.

5.4.1.9. When entering the DFAC, students will be in a clean, serviceable uniform, not covered in dirt or sweat. Students must wear sleeved shirts and closed toe footwear.

5.4.1.10. Field multi-cam uniforms must be clean and serviceable to enter the dining facility.

5.4.1.11. AiT will not wear PT uniforms or trainee attire off base. The only authorized military uniform for visiting an off-base establishment is clean, serviceable garrison OCPs.

5.4.1.12. Students will be fully clothed (i.e., shirt, pants/shorts, footwear) when not inside their individual dorm rooms.

5.5. Personal Hygiene.

5.5.1. Good personal hygiene helps to control the spread of communicable infections. It is a function of personal readiness and may result in administrative action if not properly maintained.

5.5.2. All Airmen will bathe or shower using soap and water on a regular basis, ensuring proper and safe hygiene is maintained.

5.5.3. Male AiT will be within shaving and grooming standards IAW DAFI 36-2903.

5.6. Physical Training.

5.6.1. Trainee physical fitness standards are codified by the Initial Fitness Test (IFT), the Candidate Fitness Test (CFT), and the Operator Fitness Test (OFT). Each fitness standard will apply to all SWTW students (officer/enlisted) including course entry standards, and apprentice course graduation standards. Successful achievement of these standards is required to progress in and graduate from SWTW training pipelines.

5.6.1.1. Instructors and/or Human Performance personnel will provide PT guidance for AiT in course or assigned to SWRD. AiT assigned to ATAF or removed from pipeline awaiting administrative action will conduct PT five times per week with an MTL.

5.6.2. Initial Fitness Test (IFT). IAW SWTW Trainee Physical Fitness Standards & Testing Policy, the IFT serves as the entry standard from which trainees can safely progress through SW training pipelines through disciplined adherence to designed training programs. The IFT is required for all Special Warfare students entering SWAS. Airmen who have not yet entered SWAS and fail their entry or prerequisite physical fitness test (IFT or CFT) for a second time or withdraw volunteer status will be considered disqualified. See Table 3 for IFT details:

Table 3. Initial Fitness Test (IFT)

Event	Time Limit	Required Score	Rest Period to Next Event
Pull-ups	2 minutes	8 minimum	2 minutes
Sit-ups	2 minutes	50 minimum	2 minutes
Push-ups	2 minutes	40 minimum	10 minutes
1.5-mile run	10:20 minutes	No more than 10:20 minutes	30 minutes
25-meter underwater	3 minutes	Pass/fail	The second underwater starts at the end of the first 3-min period
25-meter underwater	3 minutes	Pass/fail	10 minutes
500-meter surface swim	15:00 minutes	No more than 15:00 minutes	--

5.6.3. Candidate Fitness Test (CFT). SWTG Student Candidate Fitness Test Policy for AFSPECWAR IST Policy. The CFT is a six-event test and serves as the minimal physical requirement for progression through follow-on AFSPECWAR IST courses and to Apprentice courses. It serves as an interim standard intended to measure student adaptation and predict success across physically rigorous training courses.

5.6.3.1 All AFSPECWAR IST Candidates must complete an exit CFT from all initial and follow-on AFSPECWAR IST courses and may be required to complete an entry CFT for progression into apprentice courses.

5.6.3.2. All AFSPECWAR IST candidates must pass an exit CFT from all follow-on AFSPECWAR IST courses and may be required to complete an entry CFT for progression into Apprentice courses. See Figure 3 for details.

5.6.3.3. Minimum score must be achieved for each category in addition to the minimum composite score.

Figure 3. Candidate Fitness Test Score Chart

Candidate Fitness Test Scoring Rubric

CFT	3 Mile Run	Trapbar Deadlift	Pull Ups	Sit Ups	Push Ups	Combat Fin 1500M
Score	*mins secs*	*lbs*	*reps*	*reps*	*reps*	*mins secs*
30	18:00					
29	18:15					
28	18:26					
27	18:38					
26	18:50					
25	19:02					
24	19:14					
23	19:26					
22	19:38					
21	19:50					
20	20:02					24:00
19	20:13					24:45
18	20:25					25:30
17	20:37					26:15
16	20:49					27:00
15	21:00	365	25			27:45
14	21:13		24			28:30
13	21:25	350	23			29:15
12	21:37		22			29:45
11	21:49	335	21			30:30
10	22:01		20	96	90	31:15
9	22:12	315	18	90	84	32:00

8	22:24		16	84	78	32:45
7	22:36	300	14	78	72	33:30
6	22:48		12	72	66	34:15
5	23:00	270	10	66	60	35:00
4	23:12	245	9	64	57	36:00
3	23:24	225	8	60	54	37:00
2	23:36	205	7	56	51	38:00
1	23:48	185	6	50	49	39:00

Minimum Component Score Highlighted in Blue; Minimum Composite Score is 40pts

5.6.4. Operator Fitness Test. IAW DAFMAN 36-2919, *Air Force Physical Fitness Program*, the OFT is designed by the operating forces, ensures a trainee's transition from training to operational readiness, and serves as an exit standard for all SWTW training pipelines. See Figure 4 from *DAFMAN 36-2919* for details.

5.6.4.1. The OFT is required to graduate all Special Warfare apprentice courses.

5.6.4.2. Minimum score must be achieved for each category in addition to the minimum composite score.

5.6.4.3. Failure to meet the OFT standard will result in a performance wash back and sustained OFT failure will result in elimination from the training pipeline.

5.6.5. While the SW pipeline is designed so that the exit requirement from one course should satisfy the entry pre-requisites for the follow-on courses, scheduling concerns or life circumstances may mandate that a student is out of formal training for extended durations. As such, Cadre will routinely conduct physical fitness tests, to include the IFT, the CFT/OFT, and the legacy AFSOC Physical Ability Stamina Test (PAST) with the resident student population, along with occasional Team Ruck and Monster Mash style events. These events are designed to evaluate the physical fitness levels of all trainees awaiting upcoming training, as well as build team camaraderie and cohesiveness.

5.6.5.1. Failure of the CFT/OFT physical fitness tests outlined above will result in remedial actions and possible removal from the SW pipeline. These actions may include shifting to an earlier pre-team, additional physical corrective measures, or specialized individual assistance (SIA) from the appropriate subject matter expert. Additionally, you will not progress to additional courses in the pipeline until you can pass the appropriate physical fitness standard. ***NOTE***: Failure of the IFT and reattempt will constitute immediate removal from SW pipeline.

Figure 4. Operator Fitness Test (DAFMAN 36-2905)

AFSPECWAR OFT SCORES

AFSPECWAR OPERATOR	Infil: Tactical Ruck 3mi/60lbs	Standing Long Jump	Pro Agility Drill (Right)	Pro Agility Drill (Left)	Trap Bar Deadlift	Pull Ups	Farmer's Carry 2x 53lb kb	Shuttle Run repeat	Combat Fin 1500M	Or	Combat Run 1.5mi
Score	*mins secs*	*inches*	*Secs*	*secs*	*lbs*	*reps*	*secs*	*secs*	*mins secs*		*mins secs*
20	≤49:00								34:37		10:10
19									36:21		10:33
18									38:10		10:59
17									40:04		11:31
16									42:50		12:17
15									44:11		12:42
14									46:23		12:59
13									48:43		
12									51:09		
11									53:42		
10		94			360	16	21	67.7	56:23		
9		85			325	15	24	71.1	59:12		
8		76			305	14	27	80.5	1:02:10		
7		69			270	12	29	84.5	1:05:16		
6		62			240	10	33	86.1	1:08:32		
5		50	4.99	4.99	205	9	36	90.3	1:11:58		
4		42	5.24	5.24	170	8	39	94.5	1:15:34		
3		34	5.50	5.50	135	7	43	99.8	1:19:21		
2		25	5.78	5.78	105	5	48	105.0	1:23:19		
1		17	6.07	6.07	70	3	52	110.3	1:27:28		

Minimum Component Score Highlighted in Blue | Minimum Composite Score is 78pts

5.7. Phase Program.

5.7.1. Initial Training Phase (ITP)

5.7.1.1. ITP entry is automatic and begins on the date the student arrives at the initial technical training location (SWAS). Students in ITP require continuous evaluation and reinforcement of military standards and behaviors expected of all students.

5.7.1.2. ITP is similar to BMT restrictions.

5.7.1.3. ITP will end on the AiT's SWAS graduation date.

5.7.2. Phase Requirements. Phase 1-3 minimum requirements are as follows for AiT:

Table 4. Phase Categories

CATEGORIES	Phase 1 (ZULU)	Phase 2	Phase 3
Physical Training	Managed by instructors and/or Human Performance personnel. Exception: Reclass and ATAF students 5 times/week (MTL led)		
Call to Quarters (Sun - Thurs)	2000 - 0400	2000 - 0400	
Call to Quarters (Fri - Sat)	2200 - 0400	2300 - 0400	None

Days Required Per Phase	Minimum of 90 calendar days in Phase I and completion of Zulu course before being awarded Phase II.	Minimum of 60 calendar days in Phase II before being awarded Phase III	Will remain in Phase III until departure from SW Pipeline.
Open Ranks	Must pass 2 consecutive inspections for advancement to Phase 2 (1 OCP/1 Service Dress).	Twice a month (minimum)	Once a month (minimum)
Room Inspections	Must pass 3 consecutive inspections for advancement to Phase 2.	Twice a month (minimum)	Once a month (minimum)
Civilian Attire	No	After duty hours	
Uniform of the Day (UOD)	OCP on/off duty. May wear PTU inside the dorm and while participating in PT.	UOD during duty hours. Civilian attire authorized after duty hours.	
Travel Off Base	No	After duty hours	
PMV Use/ Ride	No, unless for emergency use and/or approved by an MTL or instructor.	After duty hours	
Meals in DFAC	3 meals per day Sun-Sat (breakfast/lunch/dinner)	2 meals per day Mon-Fri (breakfast & lunch)	2 meal per day Mon-Fri (breakfast & lunch)
Reside Off Base	No	With Commander Approval	
Alcohol/Tobacco	No	Of legal age, may consume alcohol products only outside of the duty day, on the weekends, not on base. Will not consume alcohol products 12-hours prior to duty.	

NOTE: Students will not depart the dormitory during call to quarters with the exception of emergencies or if directed by an MTL, instructor cadre, or squadron leadership.

5.7.2.1. AiT phase will be based upon progression through courses. Phase 1 begins upon arrival of the Zulu course after SWAS.

5.7.2.2. Members will adhere to rules and standards stated in the SWTG Student Guide and AF guidance.

5.7.2.3. Weekend passes will be approved on a case-by-case basis for Phase 2 and Phase 3 students and approved by their squadron leadership.

5.7.2.4. Advancement to Phase 2 requires the following:

5.7.2.4.1. Must have graduated SWAS at least 90 days prior to advancement to Phase 2.

5.7.2.4.2. Complete a service dress uniform inspection as well as an OCP uniform inspection and three successful back-to-back room inspections.
5.7.2.5. Advancement to Phase 3 requires the following:

5.7.2.5.1. Must have a minimum of 60 calendar day in Phase 2.

5.7.2.5.2. Must not have derogatory information in training record.

5.7.2.5.3. AiT must request consideration for advancement to Phase 3 in person and in service dress uniform and three back-to-back passing room inspections.

5.7.2.5.4. AiT living off base are still subject to the phase program until they graduate.

5.8. Privately Owned Vehicles.

5.8.1. Sign out before departing the local area, with an approved AF Form 4392, and sign in upon return. Refer to squadron policy for travel restrictions and weekend travel procedures.

5.8.2. AiT residing in the dorms will not use vehicles during the duty day except for emergencies and/or official duties as approved by an MTL.

5.8.3. AiT may only park in designated areas. For Chapman Annex, see Attachment 3. Refer to local policy for approved parking locations (to include AiT that reside off base). While attending training at Dets, GSUs, and SWAS all AiTs will be briefed upon in-processing by their respective MTLs on approved parking locations for the duration of the course.

5.8.4. Vehicle maintenance will not be conducted in the dorm parking lot. Use base vehicle self-help areas when available.

5.9. Visitors.

5.9.1. Visitors and guests are defined as civilian or military personnel not assigned to the SWTW. Authorized access to the dorm will be granted for maintenance, inspections, repairs, and any other appropriate activity that contributes to the welfare of the dorm. Visitors and guests are not authorized to enter the dorm without prior approval. ***NOTE***: SWAS students assigned to building 5570 are not authorized to have any visitors at any time, no exceptions.

5.9.2. Prohibited Practices:

5.9.2.1. AiT will not engage in any form of intimate behavior in any room (common or otherwise) within the dorms or adjoined facilities. Intimate behavior includes, but is not limited to, sexual activities, sleepovers, fondling, kissing, rubbing, cuddling, and spooning.

5.9.2.2. AiT must refrain from creating loud or disruptive noise. The volume of talking, stereos, televisions, etc., must remain low enough so others cannot hear it through the closed door or window of a room.

5.9.2.3. AiT must always carry dorm room keys when outside of dorm rooms. Failure to maintain proper control of your key/card may result in administrative action. In the event your room key is lost/misplaced, immediately notify your MTL. ***NOTE***: You may be charged for the replacement cost of any lost keys.

5.9.2.4. The front dorm door will not be left propped open.

5.9.2.5. Dorm room doors will not be left propped open when the room is unoccupied.

5.10. Personal Obligations and Financial Management.

5.10.1. AiT personnel are required to provide essential support and care for their dependents during military service; while also ensuring they receive all eligible benefits (e.g., Basic Allowance for Housing [BAH], Basic Allowance for Subsistence [BAS], etc.). Notify an MTL if you have any questions about your entitlements.

5.10.2. Immediately notify an MTL of any change in status for you or your dependents, (e.g., marriage, divorce, birth of child, etc.), so they can assist with updating the applicable records. Failure to do so may cause a delay in receiving or repayment of entitlements.

5.10.3. MTLs can assist in connecting you to financial assistance or counseling services.

5.10.4. Failure to meet your financial responsibilities (e.g., loan repayment, rental agreements, etc.), may result in administrative or disciplinary action.

5.11. Living Standards and Room Inspections Criteria.

5.11.1. SWTW dorm rooms are subject to inspection at any time (attachment 4).

5.11.2. Dorm Etiquette.

5.11.2.1. Dorm entry and exit procedures. The single point of entry to the dorm is through the front doors. ***EXCEPTION***: Use all available exits during an emergency or evacuation.

5.11.2.2. Quiet Hours. ***Quiet hours are 24 hours a day, 7 days a week***. All AiTs will keep the volume at a level that cannot be heard outside your room.

5.11.2.2.1. Report all violations to CQ, an MTL, Team Leader or Student Leader.

5.11.2.3. Common Areas. Common areas in the dorm include hallways, dayrooms, laundry rooms, classrooms, other meeting areas, and common access latrines and must be always kept clean.

5.11.2.3.1. AiT assigned to specific floors, hallways, or wings are responsible for the cleanliness of common areas. Failure to ensure cleanliness may result in mandatory cleanings and/or loss of privileges.

5.11.2.3.2. AiT will take their trash out daily and dispose of it in the appropriate location. Ensure trash is in an authorized container. Trash is prohibited in common areas.

5.11.2.4. Prohibited Items in the Dorm. The following items are strictly prohibited in the dorm:

5.11.2.4.1. Prohibited Items. Alcohol, illegal or prescription drugs (unless prescribed by a physician to the occupant), performance enhancing products and/or supplements (see section 2.5.7.), pets, incense, hair dye, liquid drain opener, any open flame (e.g., candles), flame-producing devices (including electronic lighters), flammables (including fireworks), cooking appliances (e.g., slow cookers, hot plates, griddles, etc.), items portraying or advocating drug use, alcohol or paraphernalia thereof, firearms or ammunition of any kind, weapons or weapon-like instruments (e.g., BB, paintball, pellet, dart, air pistols/rifles, blow guns, knives with a blade in excess of 3 inches, bow and arrows, slingshots, etc.). ***NOTE***: Unrealistic appearing toy guns (i.e., NERF guns) are allowed. AiT must store tobacco and nicotine products inside wall locker when not in use.

5.11.2.4.2. Hats, headbands, headphones/ear buds, hoodies (hood on head), or sunglasses may not be worn in the dorm, except in an AiTs own room.

5.11.2.4.3. Pornography or any items depicting the human body in a sexually explicit manner must remain locked up when the room is unoccupied and are not allowed in the common areas.

5.11.2.4.4. Liquid heel/sole dressing must not be used inside the dorm area; however, it may be stored in a sealed container in the dorm.

5.11.2.5. General Rules and Guidelines. AiT are required to keep their living quarters in a state of continuous inspection readiness, adhering to the standards established by their assigned squadron. During non-duty hours, rooms must remain neat and presentable (i.e., bed made, personal items orderly, trash can empty, etc.) any time you leave your room. Secure your personal property for protection from theft or loss when not in your room.

5.11.2.6. Furnishings Custody. Upon in-processing a dorm room, students will complete an AF Form 228, signing for the furniture and its current condition. The AF Form 228 signed by the student will be utilized to out-process the room.

5.11.2.6.1. MTLs will conduct move-in and move-out inspections of all dorm rooms when occupants change. MTLs will denote any new discrepancy and relay to the appropriate facility manager.

5.11.2.6.1.1. For any maintenance or repair needs, dorm residents must contact their assigned MTL to submit a work order.

5.11.2.6.2. If damage is from neglect or misuse, MTLs will notify the First Sergeant and Command team immediately.

5.11.2.6.3. Food items. All open food items must be in airtight containers or sealed bags, and stored neatly and appropriately, to include refrigeration when applicable. Moldy or rotten items are not allowed! You must properly dispose of leftovers and other perishable items in a timely manner.

5.11.2.6.4. Appliances. Students are authorized the personal use of microwaves, single-serve coffee makers (e.g., Keurig), and blenders at their own expense. Anything that is not listed above requires approval from the MTL Flight Chief. When in use, they shall be plugged directly into a facility outlet. These items will be clean of any food, debris, stains, etc., when not in use. They will be unplugged prior to cleaning.

5.11.2.6.5. Irons. Unplug immediately after use. Store irons upright to cool after use, on a non-flammable surface (e.g., tile, metal, ceramic), with the hot surface away from walls, furniture, etc. Do **not** leave an iron on a carpeted floor.

6. Temporary Duty Locations

As you progress through the SW pipeline you will travel to different locations. For reporting instructions specific to each course and location please visit Education & Training Course Announcements (ETCA) which can be found at the following website: https://usaf.dps.mil/teams/app10-etca/SitePages/home.aspx?isdlg=1&IsDlg=1
For any additional questions please consult an MTL in your squadron.

Attachment 1: Airmanship 200

Teach Airmanship 200 no less than two hours per week with a goal to complete all nine modules before graduation. All AiTs residing in the dormitory will participate in each module (no specific order) as listed below. Refer to 2nd AF Tasking Order (TASKORD) 24-003, Airmanship 200 for more information.

1. Personal Hygiene
2. Value, Purpose, and Meaning
3. Emotional Intelligence
4. Complexity of Character
5. Stress Management
6. Effective Communication
7. Human Performance Optimization
8. Ethics

Attachment 2: Routes of March (Chapman Training Annex)

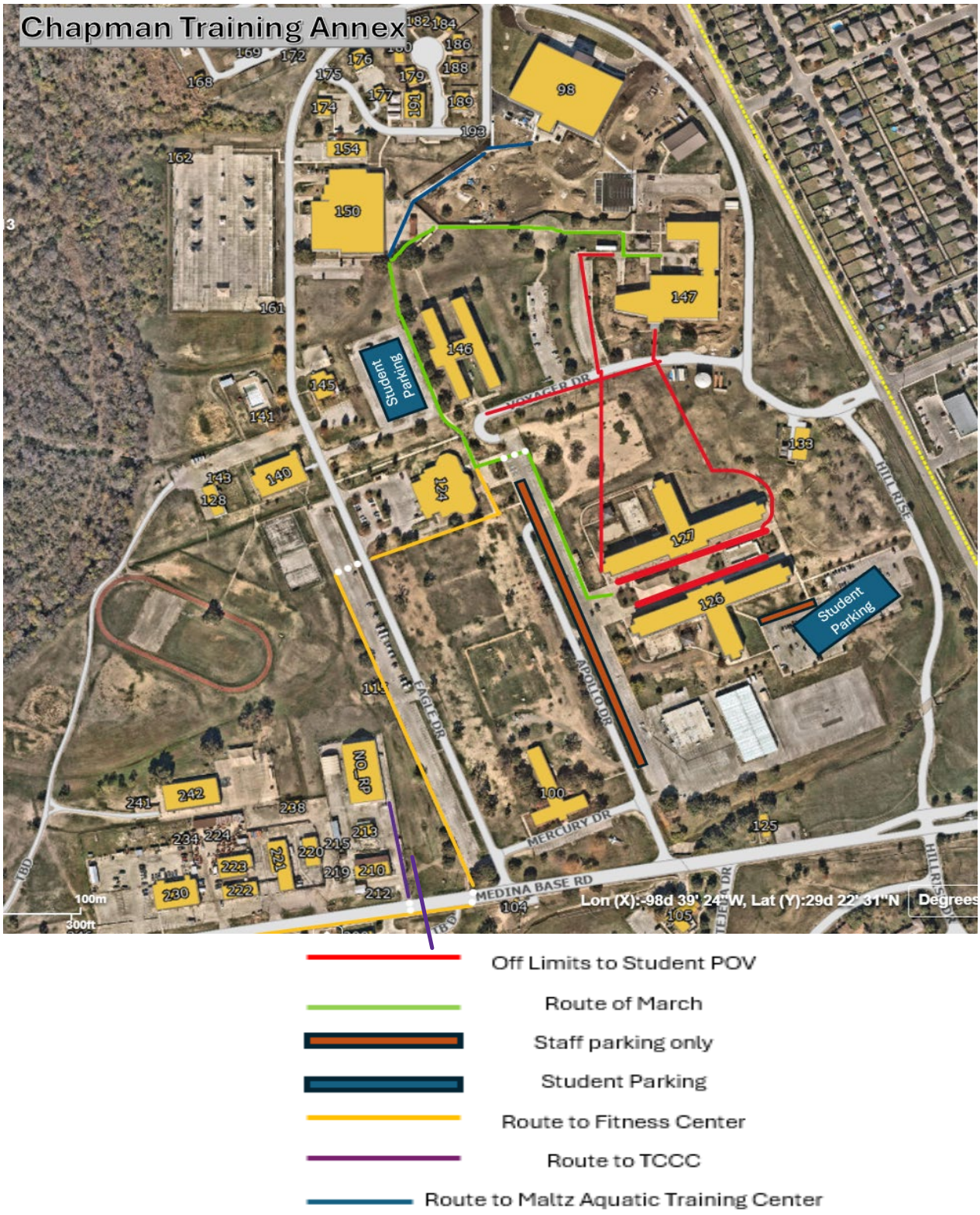

Attachment 3: Authorized Student Parking Area

Attachment 4: Room Inspection Checklists SWTG Room Inspection Sheet

This inspection sheet should cover all basic items in every dorm room. Each squadron may have more or fewer items and contain a different layout. Ensure room inspections are consistent and follow the same process for each room. Below are items in the inspection, but they may not flow in the path of each room.

1. **Door:** Door secured, lock properly working, and completed door tag.

2. **Sink, Mirror, Faucet, Med Cabinet 1:** Neat, dust-free, splatter-free, and clean. Properly filled 341 on mirror. No medicine in a cabinet (unless squadrons allow exceptions to policy). Ensure water runs properly. Report any leaks, drainage issues, and discrepancies.

3. **Shower, Walls, and Floors:** Serviceable, clean, and free of dust, dirt, stains, mildew, and mold. Ensure the shower is serviceable with hot and cold water. Report any leaks, drainage issues, hot water issues, broken handles, or any other discrepancies.

4. **Toilet:** Clean and free of dust and stains. Ensure the toilet flushes properly. Report any leaks, drainage issues, overflowing, cracks, or any other discrepancies.

5. **Sink, Mirror, Faucet, Med Cabinet 2:** Neat, dust-free, splatter-free, and clean. Properly filled 341 on mirror. No medicine in a cabinet (unless squadrons allow exceptions to policy). Ensure water runs properly. Report any leaks, drainage issues, and discrepancies.

6. **Wall Locker 1:** Locking mechanism, secured properly, and properly filled 341.

7. **Wall Locker 2:** Locking mechanism, secured properly, and properly filled 341.

8. **Desk 1:** Neat, dust-free, clean, and uncluttered.

9. **Refrigerator and Microwave (if equipped):** Check for serviceability and leaks. Neat, clean, uncluttered, and free of spills, mildew, and mold. A freezer must not contain more than ¼" of ice buildup. Food must be stored in sealed containers.

10. **Desk 2:** Neat, dust-free, clean, and uncluttered.

11. **Window & Ledges:** Serviceable, window locked, clean, and dust-free. Report any cracks in the glass.

12. **Nightstand 1:** Neat, dust-free, clean, uncluttered, and properly filled AETC 341 transition card.

13. **Bed 1:** Bed made, clean, and uncluttered under bed.

14. **Bed 2:** Bed made, clean, and uncluttered under bed.

15. **Nightstand 2:** Neat, dust-free, clean, uncluttered, and properly filled AETC 341 transition card.

16. **Floors, Walls, and Ceiling:** Clean, swept, and mopped. Report any tears in flooring, holes in walls, or missing ceiling tiles, and the smoke detector is free from dust and obstructions.

17. **Lights:** Serviceable and dust-free. Report any unserviceable or missing light bulbs.

18. **Wall Mirrors:** Clean and free of smudges and dust. Report any cracked or broken mirrors.

***Overall Cleanliness:** A failure constitutes four or more demerits in one or more areas.

***Safety Violation:** Any item or situation that may cause harm to an individual or damage to any part of a living area. One violation constitutes an automatic failure. Consider the following safety violations: wet floors, items left plugged in when not in use, unsecured cables/cords across the floor, and cooking appliances other than microwaves. MTLs may list additional items that constitute a safety violation.

***Security Violation:** One violation constitutes an automatic failure. Any of the following items left out could constitute a security violation Personal Identifiable Information (PII) (e.g., Social Security Numbers, IDs, personal banking information, etc.). Money, jewelry, unsecured door/window/wall locker. MTLs may list additional items that constitute a security violation. Check squadron policy for additional violations.

***Quality of living:** Check every room to ensure the quality of living standards. If you notice anything that is not functioning, make sure to let the facility manager or flight chief know, so that the issue can be resolved. Make sure to check for lighting, water not working, mold, and A/C issues.